

Milking 50, 500 or 5000 cows

SEMEX WORKS EVERYWHERE



Semex Sweden
GOLDWYN

SEMEX[®]

0200HO03205 **GP-CAN EXTRA BLF CVF**
BRAEDALE GOLDWYN
JAMES X STORM

Reg.: HOCANM10705608

Född: January 3, 2000 aAa: 234165 DMS: 234,123

GLPI +2581

GEBV 10*APR



PRODUCTION

Besättningar	4564	kg	%	
Dottrar	15561	Mjök	+763	
Laktationer	22555	Fett	+63	+0.34
Säkerhet	99%	Protein	+41	+0.14
Döttrars medeltal (ME) Mjök 11372 Fett 445 Protein 364				

Besättningar: **4155** Dottrar: **13832** Säkerhet: **99%** GEBV 10*APR

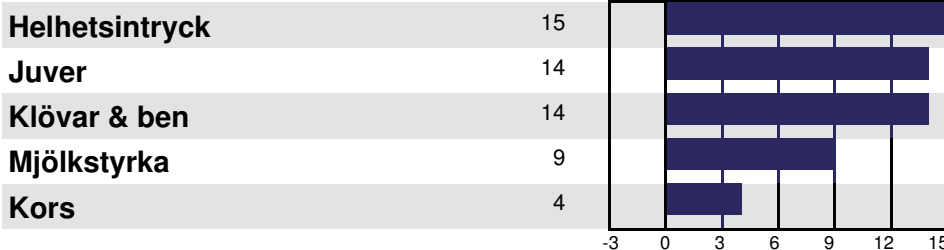

BESKRIVANDE EGENSKAPER GP eller bättre %: 80

GP	GP eller bättre %	GP	GP eller bättre %
Juverdjup	6S	djup	grunt
Juvernävnad	16	stum	elastisk
Mittligament	13	svag	stark
Framjuverfäste	9	svag	stark
Spennplacering fram	0	bred	tät
Bakjuverhöjd	11	låg	hög
Bakjuverbredd	12	smal	bred
Spennplacering bak	3C	bred	tät
Spennlängd	1L	kort	långa
Kotvinkel	7	vek	brant
Klövtrakt	6	grund	hög
Benkvalité	12	rund	flat
Has från sidan	1S	rak	krokig
Hasvinkel	13	oönskad	önskad
Has bakifrån	10	hastrång	parallell
Reslighet kors	9	låg	hög
Reslighet fram	2	låg	hög
Bröstdjup	-1	tät	bred
Kroppsdjup	-2	grund	djup
Revbenslutning	12	brant	lutande
Rygg-länd	5	svag	stark
Korslutning	1L	hög	låg
Pinplacering	9	oönskad	önskad
Pinbredd	-2	smal	bred

CONFIRMATION



Geno Goldwyn Lili
2008



Eastside Lewisdale Gold
Missy
2008

Livslängd 109 G**Celltal** 2.42 G**Laktationskurva** 102 G**Dotterfertilitet** 100 G**Mjölkarhet** 103 G**Lynne** 96 G**Kalvningar F** 104 G**Kalvningar MF** 107 G



NETHERCAN GOLDWYN KAREN

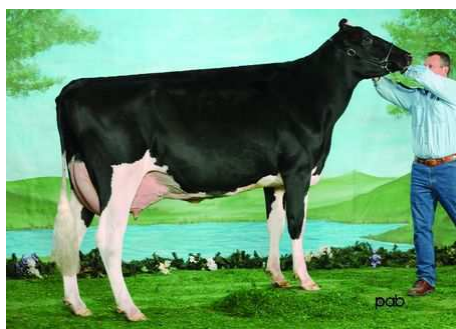

TRENTWARD GOLDWYN KAY



TRENTWARD GOLDWYN KAY



BRUGLINE GOLDWYN EMILY



BRUGLINE GOLDWYN EMILY



BRUGLINE GOLDWYN EMILY



CENTURYHOLM GOLDWYN
GREER



SPENCEHOLM GOLDWYN
NATASHA



VANRIDGE GOLDWYN KOKE



BRAEDALE GOLDWYN

HOCANM10705608 *BLF*CVF GT B:2000 Jan 03
GP-84-8YR-CAN EXTRA'05
F&L:83 DS:84 R:87
CAN-GEBV Jan*10 99%Rel GLPI+2607/99%
KG M+709/61% F+60/95% %F+0.33
SCS 2.42 P+39/88% %P+0.14
CAN-GEBV Jan*10 99%Rel Conf+15/99%
MS+15 F&L+14 DS+9 R+4
Progeny Data: 12690 Daus: 82% GP+
9EX 3075VG 7358GP 2112G 136F
13371 DAUS ME AVG: 11391 446 3.9 365 3.2
AVG BCA: M215 F228 P221

Prepared for:
THE SEMEX ALLIANCE
GUELPH ON
Tel: 519-821-5060

4th- 7th Maternal Dam
SUNNYLODGE CHIEF VICK ET VG-86-2YR-CAN 31*
SUNNYLODGE ELEVATION JAN VG-87-3YR-CAN 13*
SUNNYLODGE JANE SHEIK VG-85-2YR-CAN 4*
SUNNYLODGE FOND VICKIE VG-85-2YR-CAN 2*

SHOREMAR JAMES

HOCANM5902195 *BLF*CVF GT
GP-81-2YR-CAN EXTRA'98
F&L:88 DS:81 R:78
CAN-GEBV Jan*10 99%Rel GLPI-3/24%
KG M-424/9% F+12/43% %F+0.26
SCS 2.88 P+12/40% %P+0.23
CAN-GEBV Jan*10 99%Rel Conf+3/65%
MS+4 F&L-4 DS+2 R+2
Progeny Data: 17589 Daus: 64% GP+
267EX 2812VG 8186GP 5932G 392F
19940 DAUS ME AVG: 10572 403 3.8 344 3.3
AVG BCA: M200 F206 P208

A MARK CJ GILBROOK GRAND ET

HOCANM393207 *BLF*MFF ET GT
VG-86-5YR-CAN EXTRA'93
CAN-GEBV Jan*10 99%Rel GLPI-420/8%
KG M+117 F+32 %F+0.27 P+10 %P+0.06
CAN-GEBV Jan*10 98%Rel Conf-3

STELBRO JENINE AEROSTAR

HOCANF5337384 *BLF GT
VG-85-4YR-CAN
02-03 305 11048 356 3.2 352 3.2
365 13043 419 3.2 420 3.2
BCA 273 241 273
2 LACT: 28641 894 3.1 926 3.2 KG

WALKWAY CHIEF MARK

HOUSAM1773417 *BLF*DPF GT
VG-87-USA GM'91 SP'96
WELCOME VALIANT GINGERSNAP
HOUSAF10935518
VG-86-4YR-USA GMD DOM

MADAWASKA AEROSTAR

HOCANM383622 *BLF*CVF GT
EX-CAN EXTRA'92 GM'95

STELBRO JOANIE INSPIRATION

HOCANF4540424 GT
VG-87-4YR-CAN

BRAEDALE BALER TWINE

HOCANF6860888 *BLF ETM GT B:1997 Nov 08
VG-86-2YR-CAN 25*(27/100)
MS:85(FA:7 RAH:7 RAW:9) F&L:81 DS:88 R:86
CAN-GEBV Jan*10 94%Rel GLPI+1864/99%
KG M+538/68% F+71/99% %F+0.51
SCS 2.60 P+26/84% %P+0.08
CAN-GEBV Jan*10 92%Rel Conf+12/99%
MS+11 F&L+7 DS+9 R+6
02-01 305 12096 591 4.9 402 3.3
365 14019 690 4.9 477 3.4
BCA 299 397 314
1 LACT: 27051 1359 5.0 1005 3.7 KG
AVG BCA: M299(+80) F397(+162) P314(+87)
1 Superior Lactation
Progeny Data: 1EX 17VG 6GP 2G 0F
26 DAUS ME AVG: 13672 524 3.8 436 3.2
AVG BCA: M258 F269 P264

MAUGHLIN STORM

HOCANM5457798 *BLF*CVF*BRC ET GT
EX-CAN EXTRA'96
CAN-GEBV Jan*10 99%Rel GLPI+545/59%
KG M+186 F+30 %F+0.23 P+3 %P-0.02
CAN-GEBV Jan*10 99%Rel Conf+5

BRAEDALE GYPSY GRAND

HOCANF5912235 GT
VG-88-5YR-CAN 37*(0/185)
01-11 305 12153 554 4.6 402 3.3
365 14187 651 4.6 470 3.3
BCA 314 382 325
05-06 305 13945 665 4.8 436 3.1
BCA 266 345 266
2 LACT: 52798 2575 4.9 1913 3.6 KG
AVG BCA: M290(+80) F364(+150) P296(+81)
2 Superior Lactations
Progeny Data: 2EX 18VG 22GP 4G 0F
44 DAUS ME AVG: 13751 549 4.0 436 3.2
AVG BCA: M260 F281 P264

MADAWASKA AEROSTAR

HOCANM383622 *BLF*CVF GT
EX-CAN EXTRA'92 GM'95

WYKHOLME DEWDROP TACY ET

HOCANF4467150 ET GT
VG-89-9YR-CAN 8*(18/22)

A MARK CJ GILBROOK GRAND ET

HOCANM393207 *BLF*MFF ET GT
VG-86-5YR-CAN EXTRA'93

BRAEDALE MOONRIVER

HOCANF5441737 *BLF ET GT
GP-83-3YR-JPN GP-83-2YR-CAN
02-00 305 10118 411 4.1 365 3.6
365 11799 479 4.1 427 3.6
BCA 258 280 290
1 LACT: 12782 522 4.1 465 3.6 KG
AVG BCA: M258(+51) F280(+79) P290(+78)
1 Superior Lactation
Progeny Data: 0EX 1VG 1GP 0G 0F
1 DAUS ME AVG: 15350 710 4.6 489 3.2
AVG BCA: M290 F364 P296