

Milking 50, 500 or 5000 cows

SEMEX WORKS EVERYWHERE



Semex Sweden
FINAL CUT

SEMEX[®]

0200HO03280 VG-CAN EXTRA BLF CVF

GILLETTE FINAL CUT
INQUIRER X STORM

Reg.: HOCANM7329252

Född: July 10, 2001 aAa: 312456 DMS: 561,456

GLPI +724

GEBV 10*APR

PRODUCTION

Besättningar	2243	kg	%
Dottrar	4235	Mjök	-155
Laktationer	4492	Fett	+30 +0.35
Säkerhet	99%	Protein	-11 -0.06
Döttrars medeltal (ME) Mjök 10899 Fett 426 Protein 337			



Chanmar Final Cut Becky
2009



Phillhaven Final Cut Brittany
2009



Quality Final Cut Fiscoe
2009

Besättningar: 1726 Dottrar: 3017 Säkerhet: 99% GEBV 10*APR

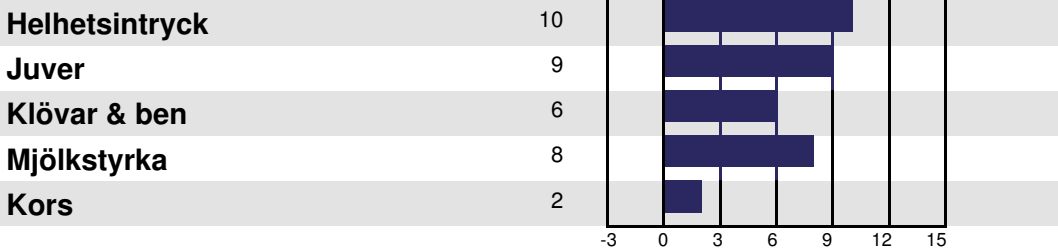

BESKRIVANDE EGENSKAPER GP eller bättre %: 71

GP	GP eller bättre %	GP	GP eller bättre %
Juverdjup	5S	djup	grunt
Juvernävnad	11	stum	elastisk
Mittligament	9	svag	stark
Framjuverfäste	5	svag	stark
Spenplacering fram	2C	bred	tät
Bakjuverhöjd	6	låg	hög
Bakjuverbredd	5	smal	bred
Spenplacering bak	1W	bred	tät
Spenlängd	1S	kort	långa
Kotvinkel	0	vek	brant
Klövtrakt	-1	grund	hög
Benkvalité	14	rund	flat
Has från sidan	6C	rak	krokig
Hasvinkel	3	oönskad	önskad
Has bakifrån	4	hastrång	parallell
Reslighet kors	3	låg	hög
Reslighet fram	-1	låg	hög
Bröstbredd	-2	tät	bred
Kroppsdjup	6	grund	djup
Revbenslutning	11	brant	lutande
Rygg-länd	4	svag	stark
Korslutning	2H	hög	låg
Pinplacering	4	oönskad	önskad
Pinbredd	2	smal	bred

CONFIRMATION

Livslängd	106 G	Mjölkarhet	101 G
Celltal	2.66 G	Lynne	96 G
Laktationskurva	102 G	Kalvningar F	96 G
Dotterfertilitet	100 G	Kalvningar MF	103 G

FINAL CUT (0200HO03280)



MOUNT AIRY FINAL CUT MAURA



MALLENMAR FINAL FANTASY



ALGERDALE JOSIE FINAL



ALGERDALE JOSIE FINAL



CURLHAVEN KOLT



CURLHAVEN KOLT



HILLISLE FINAL CUT SUZIE

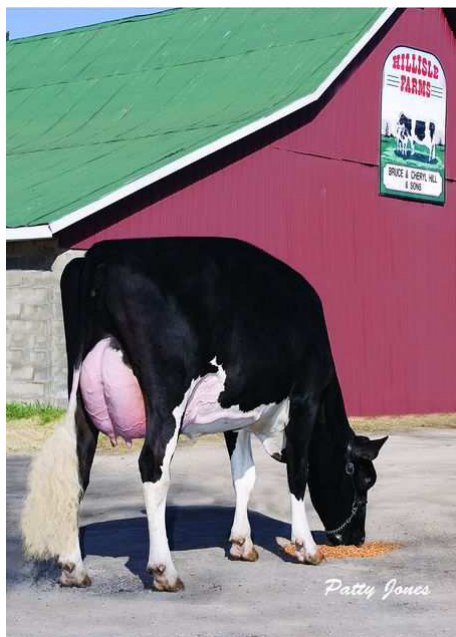

HILLISLE FINAL CUT SUZIE



JEWELDALE DALLAS FINAL CUT



GILLETTE FINAL CUT

HOCANM7329252 *BLF*CVF ET GT B:2001 Jul 10
VG-85-2YR-CAN EXTRA'06
F&L:84 DS:87 R:82
CAN-GEBV Jan*10 99%Rel GLPI+706/69%
KG M-221/15% F+27/66% %F+0.34
SCS 2.68 P-12/7% %P-0.05
CAN-GEBV Jan*10 98%Rel Conf+10/97%
MS+9 F&L+7 DS+8 R+3
Progeny Data: 2124 Daus: 73% GP+
7EX 171VG 1364GP 561G 21F
2576 DAUS ME AVG: 11060 433 3.9 343 3.1
AVG BCA: M209 F222 P207

Prepared for:
THE SEMEX ALLIANCE
GUELPH ON
Tel: 519-821-5060

4th- 7th Maternal Dam
SUNNYLODGE CHIEF VICK ET VG-86-2YR-CAN 31*
SUNNYLODGE ELEVATION JAN VG-87-3YR-CAN 13*
SUNNYLODGE JANE SHEIK VG-85-2YR-CAN 4*
SUNNYLODGE FOND VICKIE VG-85-2YR-CAN 2*

SUMMERSHADE INQUIRER

HOCANM6483076 *BLF*CVF ET GT
EX-CAN EXTRA'00
F&L:86 DS:91 R:88
CAN-GEBV Jan*10 99%Rel GLPI+100/29%
KG M+503/49% F+6/35% %F-0.12
SCS 3.12 P+13/43% %P-0.03
CAN-GEBV Jan*10 99%Rel Conf+2/57%
MS+1 F&L+2 DS+2 R+2
Progeny Data: 31743 Daus: 57% GP+
172EX 3361VG 14501GP 12861G 848F
35600 DAUS ME AVG: 11005 402 3.7 344 3.1
AVG BCA: M208 F206 P208

KED JUROR-ET

HOUSAM2124357 *BLF*CVF*DPF ET GT
GP-82-10YR-USA GM ST'98
CAN-GEBV Jan*10 99%Rel GLPI+21/25%
KG M+355 F+1 %F-0.11 P+5 %P-0.06
CAN-GEBV Jan*10 99%Rel Conf+4

SUMMERSHADE ILENE SCOT

HOCANF5619306 ET GT
VG-87-4YR-CAN 14*(3/81)
04-03 305 13026 533 4.1 463 3.6
365 15011 616 4.1 531 3.5
BCA 263 286 291
2 LACT: 37030 1499 4.0 1286 3.5 KG

TO-MAR BLACKSTAR-ET

HOUSAM1929410 *BLF*CVF*DPF ET GT
EX-93-7YR-USA GM'94

KED MARK JUSTINE

HOUSAF12750091
VG-88-5YR-USA DOM GMD

SINGING-BROOK N-B MASCOT-ET

HOUSAM2020049 *BLF*CVF*DPF ET GT
VG-88-5YR-USA GM'94 SP'96

SUMMERSHADE IRENA STAR

HOCANF5156551 ET GT
GP-84-2YR-CAN 1*(2/6)

BRAEDALE SECOND CUT

HOCANF6860889 ETM GT B:1997 Nov 09
VG-86-2YR-CAN 23*(6/109)
MS:85(FA:7 RAH:9 RAW:9) F&L:81 DS:93 R:86
CAN-GEBV Jan*10 91%Rel GLPI+2145/99%
KG M+887/83% F+87/99% %F+0.53
SCS 2.79 P+36/93% %P+0.06
CAN-GEBV Jan*10 89%Rel Conf+11/98%
MS+10 F&L+8 DS+10 R+4
02-02 305 16501 810 4.9 524 3.2
365 18981 933 4.9 622 3.3
BCA 408 544 409
04-10 29 1102 53 4.8 37 3.4
2 LACT: 38828 1937 5.0 1391 3.6 KG
AVG BCA: M408(+105) F544(+247) P409(+101)
1 Superior Lactation
Progeny Data: 0EX 15VG 4GP 1G 0F
21 DAUS ME AVG: 16859 611 3.6 501 3.0
AVG BCA: M319 F313 P303

MAUGHLIN STORM

HOCANM5457798 *BLF*CVF*BRC ET GT
EX-CAN EXTRA'96
CAN-GEBV Jan*10 99%Rel GLPI+545/59%
KG M+186 F+30 %F+0.23 P+3 %P-0.02
CAN-GEBV Jan*10 99%Rel Conf+5

BRAEDALE GYPSY GRAND

HOCANF5912235 GT
VG-88-5YR-CAN 37*(0/185)
01-11 305 12153 554 4.6 402 3.3
365 14187 651 4.6 470 3.3
BCA 314 382 325
05-06 305 13945 665 4.8 436 3.1
BCA 266 345 266
2 LACT: 52798 2575 4.9 1913 3.6 KG
AVG BCA: M290(+80) F364(+150) P296(+81)
2 Superior Lactations
Progeny Data: 2EX 18VG 22GP 4G 0F
44 DAUS ME AVG: 13751 549 4.0 436 3.2
AVG BCA: M260 F281 P264

MADAWASKA AEROSTAR

HOCANM383622 *BLF*CVF GT
EX-CAN EXTRA'92 GM'95

WYKHOLME DEWDROP TACY ET

HOCANF4467150 ET GT
VG-89-9YR-CAN 8*(18/22)

A MARK CJ GILBROOK GRAND ET

HOCANM393207 *BLF*MFF ET GT
VG-86-5YR-CAN EXTRA'93

BRAEDALE MOONRIVER

HOCANF5441737 *BLF ET GT
GP-83-3YR-JPN GP-83-2YR-CAN
02-00 305 10118 411 4.1 365 3.6
365 11799 479 4.1 427 3.6
BCA 258 280 290
1 LACT: 12782 522 4.1 465 3.6 KG
AVG BCA: M258(+51) F280(+79) P290(+78)
1 Superior Lactation
Progeny Data: 0EX 1VG 1GP 0G 0F
1 DAUS ME AVG: 15350 710 4.6 489 3.2
AVG BCA: M290 F364 P296