

Milking 50, 500 or 5000 cows

SEMEX WORKS EVERYWHERE



Semex Sweden
DENZEL

SEMEX[®]

0200HO05239 VG-CAN EXTRA BLF CVF

LA PRESENTATION DENZEL
CHAMPION X EMERSON

Reg.: HOCANM101431985

Född: October 18, 2003 aAa: 231456 DMS: 345,135

GLPI +1325

GEBV 10*APR

PRODUCTION

Besättningar	93	kg	%
Dottrar	106	Mjök	+397
Laktationer	173	Fett	+42 +0.26
Säkerhet	94%	Protein	+37 +0.21
Döttrars medeltal (ME) Mjök 10881 Fett 418 Protein 352			

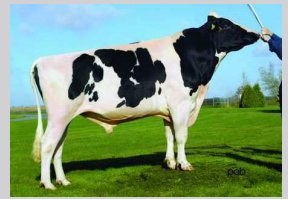

Leehill Denzel Isla

2009



Willrae Denzel Junie

2009

Besättningar: **77** Dottrar: **90** Säkerhet: **89%** GEBV 10*APR

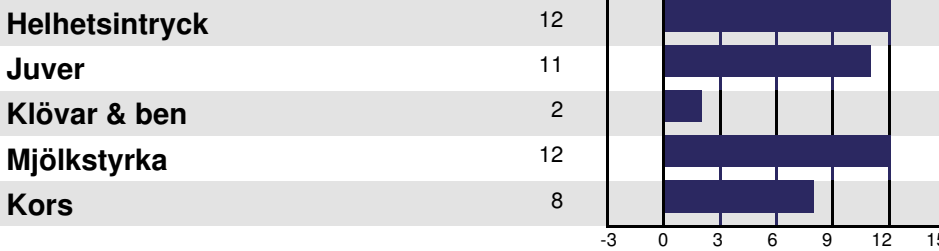

BESKRIVANDE EGENSKAPER GP eller bättre %: 63

CONFIRMATION

GP	GP eller bättre %	GP	GP eller bättre %
Juverdjup	5S	djup	grunt
Juvernävnad	9	stum	elastisk
Mittligament	9	svag	stark
Framjuverfäste	6	svag	stark
Spenplacering fram	2W	bred	tät
Bakjuverhöjd	8	låg	hög
Bakjuverbredd	10	smal	bred
Spenplacering bak	2W	bred	tät
Spenlängd	2S	kort	långa
Kotvinkel	-2	vek	brant
Klövtrakt	-1	grund	hög
Benkvalité	5	rund	flat
Has från sidan	4C	rak	krokig
Hasvinkel	4	oönskad	önskad
Has bakifrån	2	hastrång	parallell
Reslighet kors	5	låg	hög
Reslighet fram	4	låg	hög
Bröstbredd	7	tät	bred
Kroppsdjup	12	grund	djup
Revbenslutning	14	brant	lutande
Rygg-länd	4	svag	stark
Korslutning	0	hög	låg
Pinplacering	7	oönskad	önskad
Pinbredd	9	smal	bred

Livslängd 103 G**Celltal** 2.79 G**Laktationskurva** 95 G**Dotterfertilitet** 89 G**Mjölkarhet** 99 G**Lynne** 103 G**Kalvningar F** 101 G**Kalvningar MF** 96 G

DENZEL (0200HO05239)



[Willrae Denzel Junie](#) - 2008



[Leehill Denzel Isla](#) - 2008



[Acmelea Denzel Annabelle](#) - 2008



[Rolling_Mac Denzel Cecelia](#) - 2008



[Birdolm Denzel Buggy](#) - 2008



[Rybeebar Faye Denzel](#) - 2008



[Willrae Denzel Junie](#) - 2008



[Leehill Denzel Isla](#) - 2009



[Leehill Denzel Isla](#) - 2009



LA PRESENTATION DENZEL

HOCANM101431985 *BLF*CVF ET GT B:2003 Oct 18
VG-86-4YR-CAN EXTRA'09
F&L:84 DS:89 R:87
CAN-GEBV Jan*10 94%Rel GLPI+1458/96%
KG M+590/54% F+48/89% %F+0.25
SCS 2.77 P+42/90% %P+0.20
CAN-GEBV Jan*10 89%Rel Conf+12/99%
MS+11 F&L+2 DS+12 R+8
Progeny Data: 90 Daus: 66% GP+
0EX 10VG 49GP 30G 1F
104 DAUS ME AVG: 10954 422 3.9 353 3.2
AVG BCA: M207 F216 P213

Prepared for:
THE SEMEX ALLIANCE
GUELPH ON
Tel: 519-821-5060

4th- 7th Maternal Dam
DE LA PRESENTATION MONA ET VG-88-6YR-CAN 11*
DE LA PRESENTATION ONELLE VG-86-4YR-CAN 13*
DE LA PRESENTATION LYNE VG-85-6YR-CAN 2*
DE LA PRESENTATION VALENTINE VG-CAN

CALBRETT-I H H CHAMPION

HOCANM6961162 *BLF*CVF ET GT
EX-CAN EXTRA'02
F&L:90 DS:90 R:86
CAN-GEBV Jan*10 99%Rel GLPI+864/78%
KG M+1537/93% F+37/79% %F-0.16
SCS 2.77 P+39/88% %P-0.11
CAN-GEBV Jan*10 99%Rel Conf+4/73%
MS+0 F&L-2 DS+11 R+11
Progeny Data: 10532 Daus: 69% GP+
206EX 2337VG 4764GP 2980G 245F
11558 DAUS ME AVG: 11933 435 3.6 369 3.1
AVG BCA: M225 F223 P223

STARTMORE RUDOLPH

HOCANM5470579 *BLF*CVF ET GT
EX-CAN GM EXTRA'96
CAN-GEBV Jan*10 99%Rel GLPI+555/60%
KG M+844 F+9 %F-0.20 P+27 %P-0.01
CAN-GEBV Jan*10 99%Rel Conf-1

SKYS-THE-LIMIT CLAIRE-ET

HOUSAF15386863 *CVF ET GT
EX-CAN DOM 12*(0/61)
03-05 305 12560 534 4.3 442 3.5
365 13891 591 4.3 497 3.6
BCA 270 305 293
3 LACT: 28315 1150 4.1 969 3.4 KG

MADAWASKA AEROSTAR

HOCANM383622 *BLF*CVF GT
EX-CAN EXTRA'92 GM'95
STARTMORE RACHELLE ET
HOCANF4324253 *BLF ET GT
VG-85-3YR-CAN 14*(15/55)

TO-MAR HORTON-ET

HOUSAM2007299 *BLF*DPF ET GT
EX-90-6YR-USA

COOKS-VALLEY L-MAN CURLY-ET

HOUSAF14289247 ET GT
VG-87-5YR-USA DOM 4*(0/20)

LA PRESENTATION DANOISE

HOCANF7261170 *BLF ET GT B:2000 Sep 03
VG-88-5YR-CAN 6*(6/26)
MS:89(FA:9 RAH:7 RAW:8) F&L:86 DS:92 R:85
CAN-EBV Jan*10 81%Rel LPI+1839/99%
KG M+857/82% F+44/94% %F+0.12
SCS 3.03 P+42/96% %P+0.12
CAN-EBV Jan*10 73%Rel Conf+11/98%
MS+12 F&L+8 DS+6 R+7
01-10 305 11820 490 4.1 411 3.5
365 13603 570 4.2 477 3.5
BCA 323 360 348
04-10 305 14368 609 4.2 483 3.4
BCA 294 335 310
06-08 84 2895 114 3.9 98 3.4
3 LACT: 38779 1647 4.2 1366 3.5 KG
AVG BCA: M309(+60) F348(+93) P329(+70)
2 Superior Lactations
Progeny Data: 0EX 3VG 5GP 2G 0F
9 DAUS ME AVG: 13439 510 3.8 442 3.3
AVG BCA: M254 F261 P267

RICECREST EMERSON-ET

HOUSAM2271271 *BLC*CVF ET GT
EX-96-7YR-USA SP'03
CAN-GEBV Jan*10 99%Rel GLPI+959/83%
KG M+1152 F+31 %F-0.10 P+47 %P+0.08
CAN-GEBV Jan*10 99%Rel Conf+1

LA PRESENTATION DAUREL

HOCANF6338056 ET GT
EX-CAN 44*(12/208)
02-01 305 9474 411 4.3 331 3.5
BCA 248 287 269
04-02 305 13393 583 4.4 453 3.4
BCA 283 329 298
05-05 305 14423 655 4.5 523 3.6
BCA 269 326 309
3 LACT: 45716 2062 4.5 1660 3.6 KG
AVG BCA: M267(+29) F314(+62) P292(+43)
3 Superior Lactations
Progeny Data: 2EX 46VG 31GP 7G 0F
86 DAUS ME AVG: 12820 505 3.9 425 3.3
AVG BCA: M242 F259 P257

EMPRISE BELL ELTON

HOUSAM1912270 *BLC*CVC*DPF GT
EX-95-11YR-USA SP'98

WA-DEL RC BLCKSTR MARTHA-ET

HOUSAF13907649 *CVF ET
EX-93-2E-USA GMD DOM 2*(0/11)

COMBINATION SUPERSIRE

HOCANM400935 *BLF GT
EX-CAN EXTRA'94
NAKINA BLACKSTAR JENNY
HOCANF5140365 *RDF ET GT
EX-CAN 12*(6/56)
09-06 305 13722 606 4.4 461 3.4
365 15512 686 4.4 530 3.4
BCA 259 309 278
5 LACT: 69667 3113 4.5 2532 3.6 KG
AVG BCA: M236(+4) F276(+37) P263(+21)
1 Superior Lactation
1ST JR.2-YR 1992 VICTORIAVILLE
Progeny Data: 2EX 7VG 6GP 5G 0F
19 DAUS ME AVG: 12170 472 3.9 411 3.4
AVG BCA: M230 F242 P248