

Milking 50, 500 or 5000 cows

# **SEMEX** WORKS EVERYWHERE



Semex Sweden  
**BONAIR**

  
**SEMEX**<sup>®</sup>

0200HO05139 VG-CAN EXTRA BLF CVF

KARONA BONAIR

LHEROS X EMERSON

Reg.: HOCANM9324236

Född: January 15, 2003 aAa: 342156 DMS: 345

GLPI +1568

GEBV 10\*APR

PRODUCTION

Besättningar	137	kg	%
Dottrar	136	Mjök +1012	
Laktationer	324	Fett +30	-0.07
Säkerhet	96%	Protein +41	+0.06
Döttrars medeltal (ME) <b>Mjök</b> 10875 <b>Fett</b> 413 <b>Protein</b> 346			

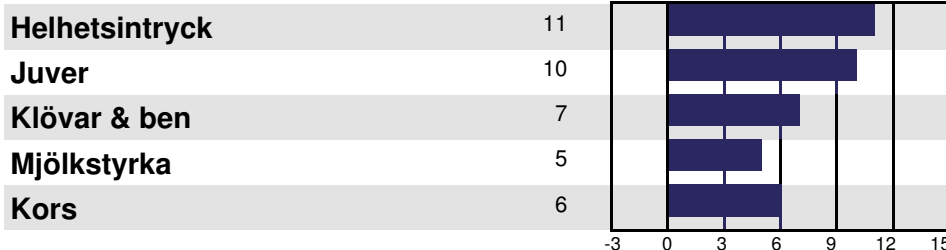
Besättningar: **119** Dottrar: **126** Säkerhet: **92%** GEBV 10\*APR

BESKRIVANDE EGENSKAPER GP eller bättre %: 53

Juverdjup	5S	djup	grunt
Juvernävnad	6	stum	elastisk
Mittligament	2	svag	stark
Framjuverfäste	10	svag	stark
Spensplacering fram	3C	bred	tät
Bakjuverhöjd	2	låg	hög
Bakjuverbredd	12	smal	bred
Spensplacering bak	1C	bred	tät
Spenslängd	1L	kort	långa
Kotvinkel	1	vek	brant
Klövtrakt	1	grund	hög
Benkvalité	3	rund	flat
Has från sidan	2S	rak	krokig
Hasvinkel	9	oönskad	önskad
Has bakifrån	5	hastrång	parallell
Reslighet kors	7	låg	hög
Reslighet fram	-2	låg	hög
Bröstbredd	3	tät	bred
Kroppsdjup	-2	grund	djup
Revbenslutning	6	brant	lutande
Rygg-länd	-1	svag	stark
Korslutning	6L	hög	låg
Pinplacering	1	oönskad	önskad
Pinbredd	8	smal	bred

CONFIRMATION

Beauvert Boniar Urika

2009



Dessaults Tatou Bonair

2009

**Livslängd** 105 G**Celltal** 3.37 G**Laktationskurva** 94 G**Dotterfertilitet** 101 G**Mjölkarhet** 102 G**Lynne** 108 G**Kalvningar F** 100 G**Kalvningar MF** 95 G

BONAIR (0200HO5139)



[Mikael Gyppy Bonair](#)

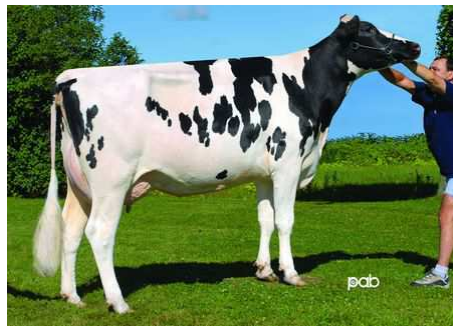

[Liboino Bonair Joana](#)



[Provetaz Bonair Sidney](#)



[Provetaz Bonair Sidney](#)



[Provetaz Bonair Sidney](#)



[Provetaz Bonair Sidney](#)



[Clochers Bonair Victoire](#)

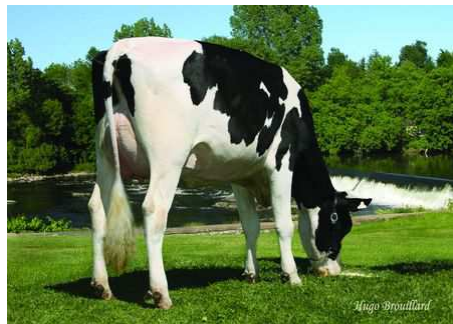

[Guedel Bonair Molly](#)



[Vial Lililas Bonai](#)



**KARONA BONAIR**

HOCANM9324236 \*BLF\*CVF ET GT B:2003 Jan 15  
VG-88-4YR-CAN EXTRA'08  
F&L:91 DS:86 R:90  
CAN-GEBV Jan\*10 96%Rel GLPI+1563/97%  
KG M+1048/78% F+32/73% %F-0.06  
SCS 3.38 P+42/90% %P+0.06  
CAN-GEBV Jan\*10 92%Rel Conf+12/99%  
MS+10 F&L+6 DS+6 R+5  
Progeny Data: 128 Daus: 62% GP+  
0EX 22VG 57GP 48G 1F  
136 DAUS ME AVG: 10900 413 3.8 348 3.2  
AVG BCA: M206 F212 P210

Prepared for:  
THE SEMEX ALLIANCE  
GUELPH ON  
Tel: 519-821-5060

4th- 7th Maternal Dam  
NAKINA BLACKSTAR JENNY EX-CAN 12\*  
DE LA PRESENTATION MONA ET VG-88-6YR-CAN 11\*  
DE LA PRESENTATION ONELLE VG-86-4YR-CAN 13\*  
DE LA PRESENTATION LYNE VG-85-6YR-CAN 2\*

**COMESTAR LHEROS**

HOCANM6663935 \*BLF\*CVF\*RDF ET GT  
EX-97-CAN EXTRA'02  
F&L:97 DS:96 R:97  
CAN-GEBV Jan\*10 99%Rel GLPI+419/51%  
KG M+9/23% F-4/22% %F-0.04  
SCS 3.44 P+6/28% %P+0.05  
CAN-GEBV Jan\*10 99%Rel Conf+10/97%  
MS+6 F&L+5 DS+10 R+14  
Progeny Data: 21598 Daus: 70% GP+  
334EX 4056VG 10819GP 5962G 427F  
23453 DAUS ME AVG: 10780 400 3.7 341 3.2  
AVG BCA: M204 F205 P206

**SHOREMAR MASON**

HOCANM5279989 \*BLF\*CVF ET GT  
EX-CAN EXTRA'95  
CAN-GEBV Jan\*10 99%Rel GLPI-600/4%  
KG M-140 F-28 %F-0.23 P+7 %P+0.11  
CAN-GEBV Jan\*10 99%Rel Conf+2

**COMESTAR LAURA BLACK**

HOCANF5319783 ET GT  
VG-87-3YR-CAN 24\*(5/115)  
04-04 305 13212 463 3.5 427 3.2  
352 15007 525 3.5 494 3.3  
BCA 270 257 275  
3 LACT: 37782 1342 3.6 1264 3.3 KG

**A TOWNSON LINDY ET**

HOCANM382748 \*BLF\*CVF\*RDF ET GT  
EX-CAN EXTRA'93 GM'95  
**MEADOW BRIDGE MEGAN ET**  
HOCANF4244417 \*BLF ET GT  
VG-86-3YR-CAN 12\*(0/74)

**TO-MAR BLACKSTAR-ET**

HOUSAM1929410 \*BLF\*CVF\*DPF ET GT  
EX-93-7YR-USA GM'94

**COMESTAR LAURIE SHEIK ET**

HOCANF4425038 \*BLF ET GT  
VG-88-5YR-CAN 23\*(6/109)

**KARONA EMERSON BONNIE**

HOCANF10749214 \*BLF ET GT B:2000 Oct 10  
EX-93-2E-CAN 10\*(0/50)  
MS:94(FA:7 RAH:8 RAW:8) F&L:88 DS:97 R:92  
CAN-GEBV Jan\*10 84%Rel GLPI+1404/96%  
KG M+778/79% F+40/92% %F+0.12  
SCS 3.13 P+40/95% %P+0.12  
CAN-GEBV Jan\*10 81%Rel Conf+7/86%  
MS+5 F&L+5 DS+6 R+5  
02-01 305 10992 440 4.0 385 3.5  
BCA 267 288 294  
04-09 305 14087 537 3.8 469 3.3  
BCA 289 295 301  
06-07 305 15263 608 4.0 522 3.4  
365 17630 704 4.0 612 3.5  
BCA 301 327 326  
08-11 P 68 16249 597 3.7 492 3.0  
PBCA 303 300 293  
4 LACT: 54171 2171 4.0 1887 3.5 KG  
AVG BCA: M290(+44) F303(+43) P304(+54)  
2 Superior Lactations  
Progeny Data: 2EX 4VG 1GP 0G 0F  
7 DAUS ME AVG: 15487 619 4.0 509 3.3  
AVG BCA: M293 F317 P308

**RICECREST EMERSON-ET**

HOUSAM2271271 \*BLC\*CVF ET GT  
EX-96-7YR-USA SP'03  
CAN-GEBV Jan\*10 99%Rel GLPI+959/83%  
KG M+1152 F+31 %F-0.10 P+47 %P+0.08  
CAN-GEBV Jan\*10 99%Rel Conf+1

**LA PRESENTATION PETRELLE**

HOCANF6847626 ET GT  
VG-87-2YR-CAN 10\*(13/37)  
02-00 305 11782 461 3.9 388 3.3  
365 13235 523 4.0 444 3.4  
BCA 308 322 315  
03-11 305 12153 451 3.7 375 3.1  
BCA 257 258 247  
05-10 305 9865 444 4.5 315 3.2  
BCA 191 234 194  
3 LACT: 40080 1640 4.1 1334 3.3 KG  
AVG BCA: M252(+11) F271(+15) P252(+0)  
1 Superior Lactation  
Progeny Data: 3EX 6VG 1GP 0G 0F  
10 DAUS ME AVG: 13334 523 3.9 429 3.2  
AVG BCA: M252 F268 P259

**EMPRISE BELL ELTON**

HOUSAM1912270 \*BLC\*CVC\*DPF GT  
EX-95-11YR-USA SP'98  
**WA-DEL RC BLCKSTR MARTHA-ET**  
HOUSAF13907649 \*CVF ET  
EX-93-2E-USA GMD DOM 2\*(0/11)

**STARTMORE RUDOLPH**

HOCANM5470579 \*BLF\*CVF ET GT  
EX-CAN GM EXTRA'96

**LA PRESENTATION DAUREL**

HOCANF6338056 ET GT  
EX-CAN 44\*(12/208)  
04-02 305 13393 583 4.4 453 3.4  
BCA 283 329 298  
3 LACT: 45716 2062 4.5 1660 3.6 KG  
AVG BCA: M267(+29) F314(+62) P292(+43)  
3 Superior Lactations  
Progeny Data: 2EX 46VG 31GP 7G 0F  
86 DAUS ME AVG: 12820 505 3.9 425 3.3  
AVG BCA: M242 F259 P257